

SITE/PLOT PLAN WORKSHEET – ZONING & DPS REFERRAL

A site/plot plan is required for Zoning & DPS Referral Forms. If you do not already have one, applicants may use this form or attach their own site/plot plan. The site/plot plan must include the following information as pertinent to the review of the referral request.

Applicant Name: LARRY LEDGE Project Address: 123 KENT ST. Email: LARRY@LARRY.COM

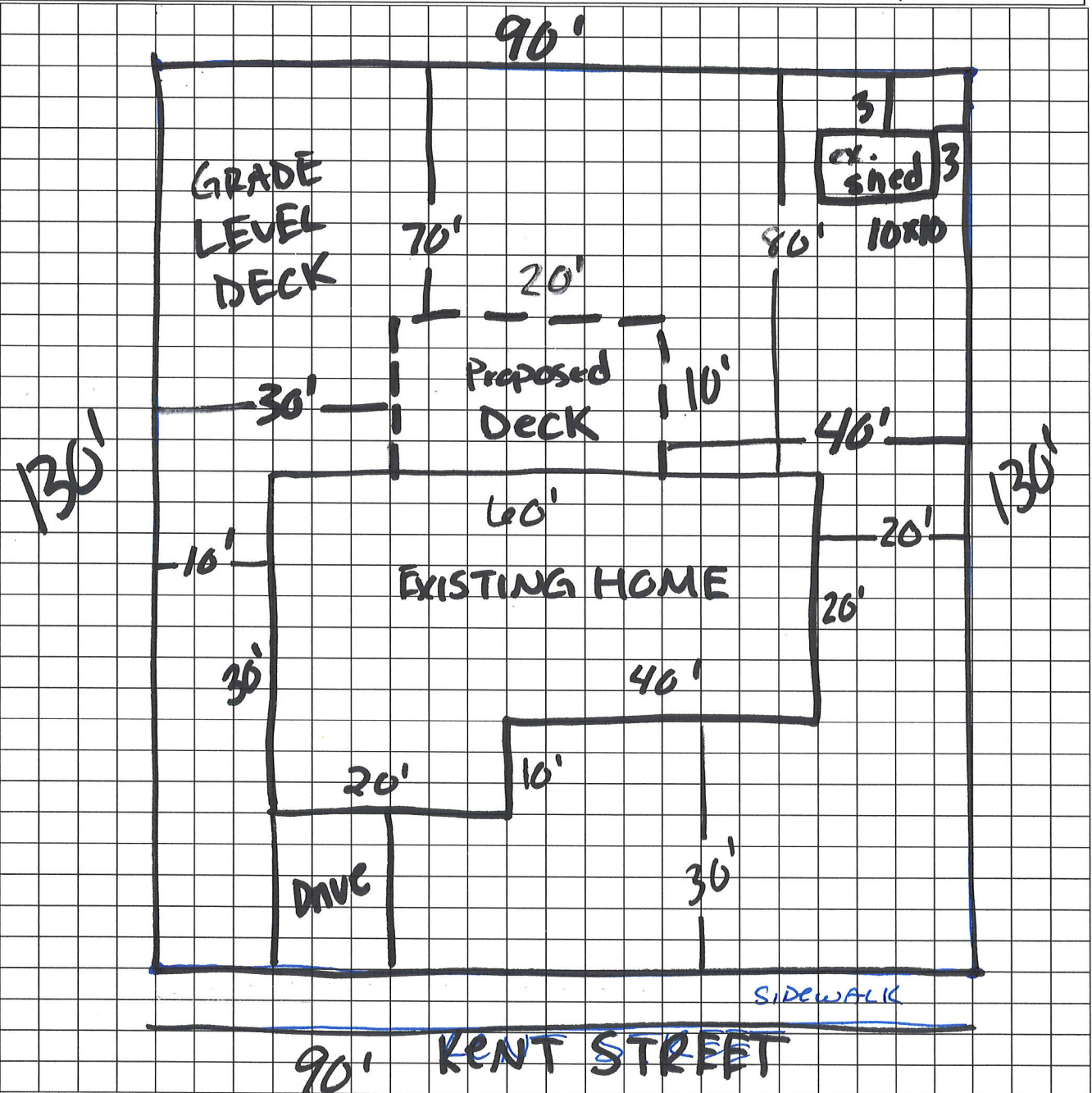

- The shape, location, area, and dimensions of the lot.
- The location, dimensions, height, and bulk of the existing and/or proposed structures to be erected, altered, or moved on the lot.
- The existing and intended use of the lot and of all such structures upon it, including in the residential areas the number of dwelling units the building is intended to accommodate.
- The yard, open space, and parking space dimensions.
- Existing or proposed utilities, sidewalks, or driveways.
- **If applicable in the scope of work, driveways and sidewalks with dimensions, and any infrastructure or utility lines.**