

PUBLIC NOTICE: Crack Sealing to Begin Monday, May 23, 2022

Crack sealing will begin on Monday, May 23, 2022, and is expected to continue for approximately two weeks. This notice pertains to the following project areas:

STREET	SECTION (All if not identified)
Adams Street	
Bates Street	
Bolton Farms Lane	
Booth Street	
Bouck Avenue	
Brookside Drive	
Burlington Dr.	
Candela Lane	
Carlisle Circle	
Charlevoix Drive	
Chasewood Circle	
Chelsea Circle	
Church Street	
E Lincoln Street	
E Main Street	
E River Street	
E Scott Street	Franklin - Bridge
E. Kent Street	
Edward Street	S. Clinton - Old Post
Elm Street	
Emerson Street	
Ferguson Street	
Fieldview Drive	City Limit - W. Saginaw
Fitzgerald Park Dr.	
Fleming Street	
Flickerham	
Franklin Street	
Green Street	Seminary - W. Jefferson
Greenwich Drive	
Greenwood Street	
Gretchen Lane	
Halbert Street	
Harrison Street	E. Jefferson - W. Lincoln
Hawks Ridge	
High Street	
Ingersol Street	
Jackson Street	E. Scott - E. Jefferson
Jenne Street	W. South - E. Saginaw
Jones Street	Deadend - Green
Lamson Street	
Liberty	
Lift Station on W. Jefferson	
Loch Circle	

STREET	SECTION (All if not identified)
Lovell Street	
Madison Street	
Manistique Drive	
Maple Street	Jones - W. Jefferson
McMillian Street	
Morley Street	Oakwood - Orchard
Norfolk Circle	
Oldpost	Candela - Morton
Oneida Hills Blvd.	
Oneida Woods Trail	
Orchard Street	Morley - Church
Park Street	Jenne - Lincoln
Pennine Ridge Way	
Pennington Circle	
Perry Street	
Pine Street	Pearl - Edwards
Pleasant Street	
Registry Drive	
Russell Street	
Seminary Street	
Smith Street	
Spring Street	Walnut - W. Jefferson
Sumner Street	
Sunrise Circle	
Sunrise Drive	
Taylor Street	
Timbercreek Drive	
Torch Drive	
Voltattorni Dr.	Comet Lane - DPS Barn
W Kent Street	
W Lincoln	Spring - Harrison
W Main Street	
W Scott Street	
W South Street	Exclude 585 W South - Brookside
W. Front Street	
W. Washington Street	Dead-end - N. Bridge
Walnut Street	Maple - Green
Waxen Way	
West Street	
Willow Highway	E. Jefferson - Ledge-Moor Blvd.

Exhibit C – Crack Sealing Locations

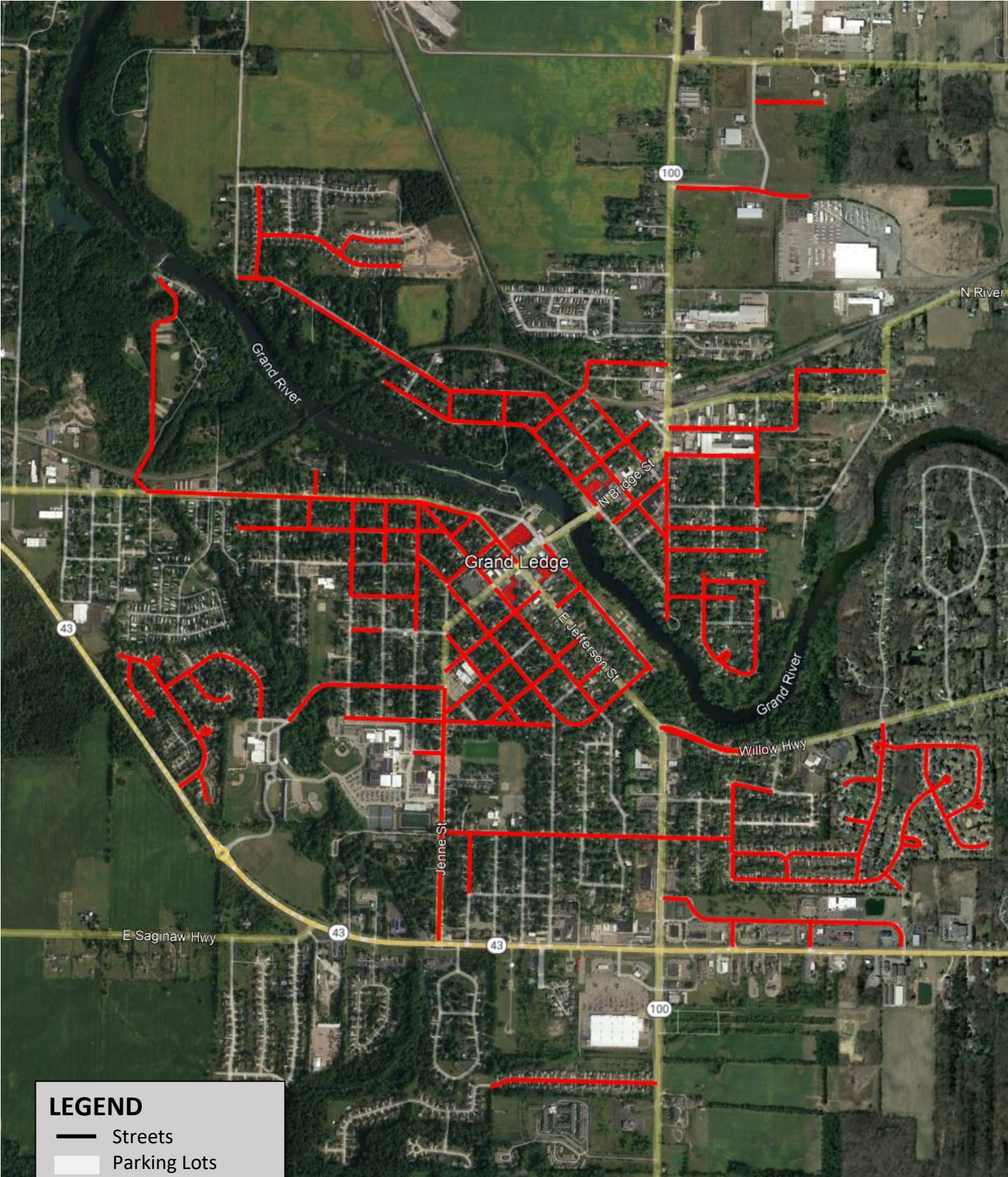

Crack Sealing Locations (Parking Lot Detail)



Crack Sealing Locations: Street Limits

STREET	SECTION <i>(All if not identified)</i>
Adams Street	
Bates Street	
Bolton Farms Lane	
Booth Street	
Bouck Avenue	
Brookside Drive	
Burlington Dr.	
Candela Lane	
Carlisle Circle	
Charlevioux Drive	
Chasewood Circle	
Chelsea Circle	
Church Street	
E Lincoln Street	
E Main Street	
E River Street	
E Scott Street	Franklin - Bridge
E. Kent Street	
Edward Street	S. Clinton - Old Post
Elm Street	
Emerson Street	
Ferguson Street	
Fieldview Drive	City Limit - W. Saginaw
Fitzgerald Park Dr.	
Fleming Street	
Flickerham	
Franklin Street	
Green Street	Seminary - W. Jefferson
Greenwich Drive	
Greenwood Street	
Gretchen Lane	
Halbert Street	
Harrison Street	E. Jefferson - W. Lincoln
Hawks Ridge	
High Street	
Ingersol Street	
Jackson Street	E. Scott - E. Jefferson
Jenne Street	W. South - E. Saginaw
Jones Street	Deadend - Green
Lamson Street	
Liberty	
Lift Station on W. Jefferson	
Loch Circle	

STREET	SECTION <i>(All if not identified)</i>
Lovell Street	
Madison Street	
Manistique Drive	
Maple Street	Jones - W. Jefferson
McMillian Street	
Morley Street	Oakwood - Orchard
Norfolk Circle	
Oldpost	Candela - Morton
Oneida Hills Blvd.	
Oneida Woods Trail	
Orchard Street	Morley - Church
Park Street	Jenne - Lincoln
Pennine Ridge Way	
Pennington Circle	
Perry Street	
Pine Street	Pearl - Edwards
Pleasant Street	
Registry Drive	
Russell Street	
Seminary Street	
Smith Street	
Spring Street	Walnut - W. Jefferson
Sumner Street	
Sunrise Circle	
Sunrise Drive	
Taylor Street	
Timbercreek Drive	
Torch Drive	
Voltattorni Dr.	Comet Lane - DPS Barn
W Kent Street	
W Lincoln	Spring - Harrison
W Main Street	
W Scott Street	
W South Street	Exclude 585 W South - Brookside
W. Front Street	
W. Washington Street	Dead-end - N. Bridge
Walnut Street	Maple - Green
Waxen Way	
West Street	
Willow Highway	E. Jefferson - Ledge-Moor Blvd.