

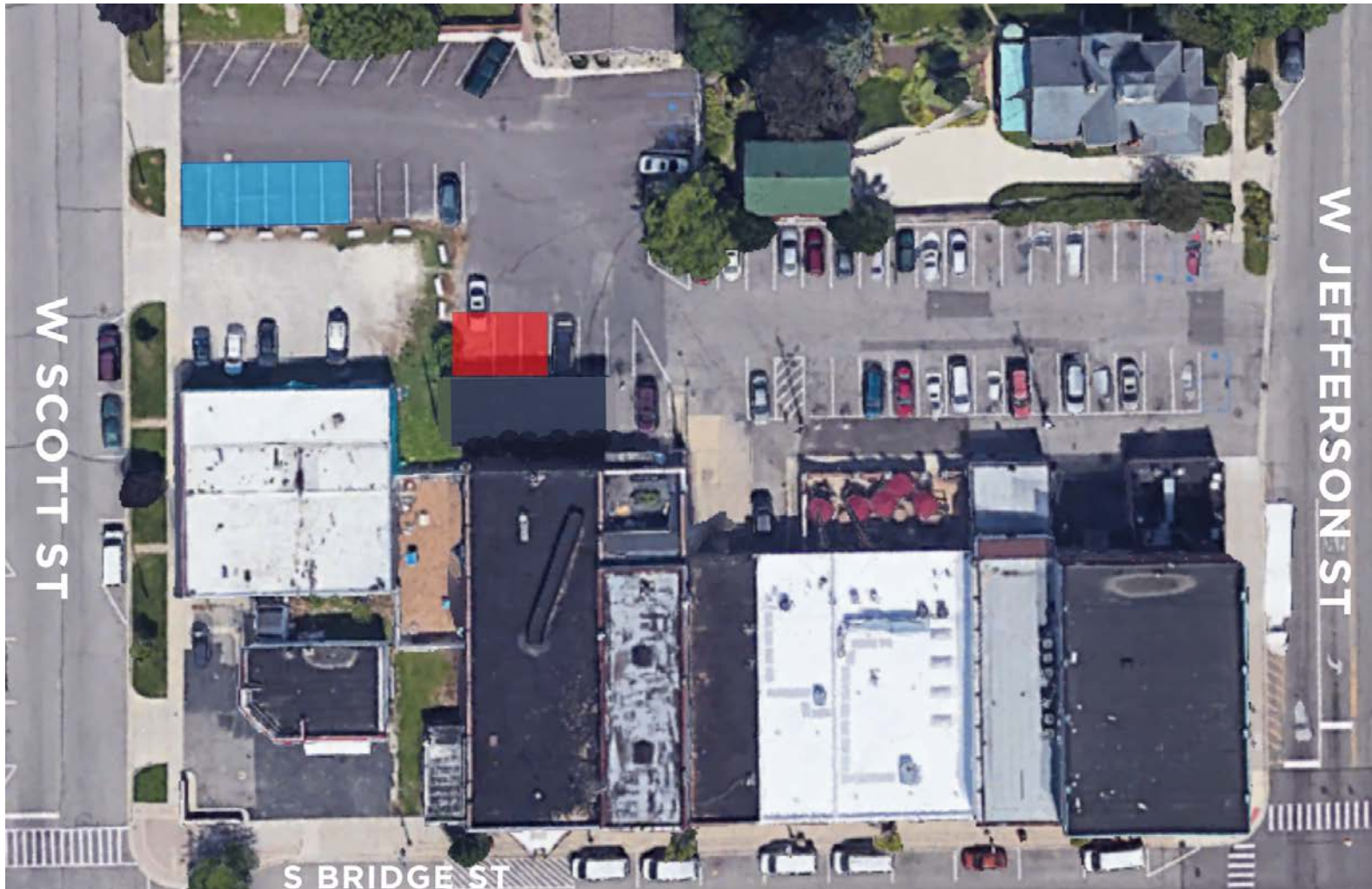

**LOT #1 PERMIT PARKING – S Bridge Street (Behind Cancun/Cugino’s)
(6 Standard Spaces)**

Permits are to be placed on the rear-view mirror of vehicle.

Permit holders are to park in the **BLUE** area(s). Snow is plowed to the **RED** area.





LOT #2 PERMIT PARKING – S Bridge Street (Behind Flour Child) (10 Standard Spaces)

Permits are to be placed on the rear-view mirror of vehicle.

Permit holders are to park in the **BLUE** area(s). Snow is plowed to the **RED** area.

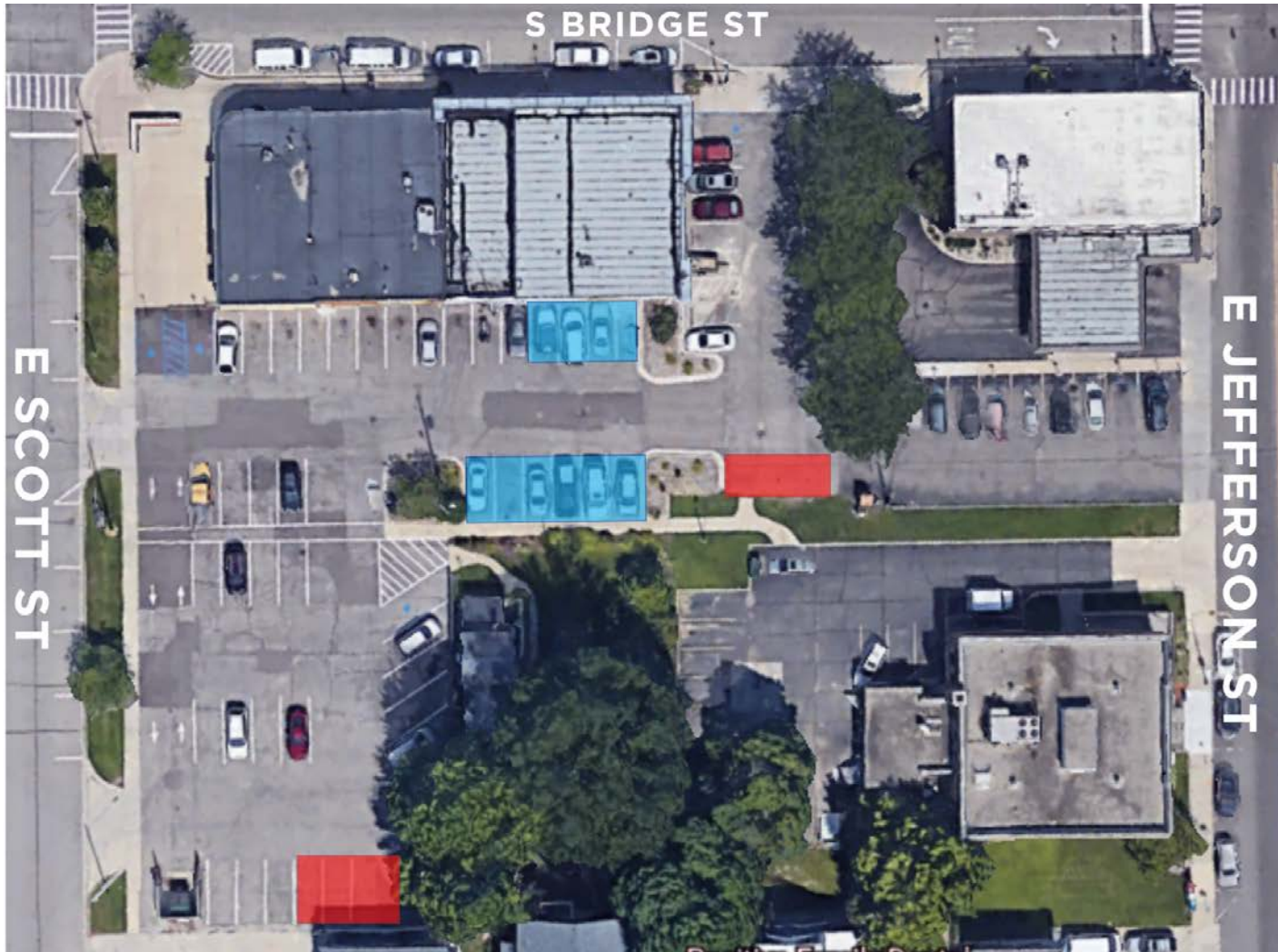



LOT #3 PERMIT PARKING – S Bridge Street (Behind Log Jam)
(30 Standard Spaces and 4 Handicap Spaces)
Permits are to be placed on the rear-view mirror of vehicle.

Permit holders are to park in the **BLUE** area(s). Snow is plowed to the **RED** area.

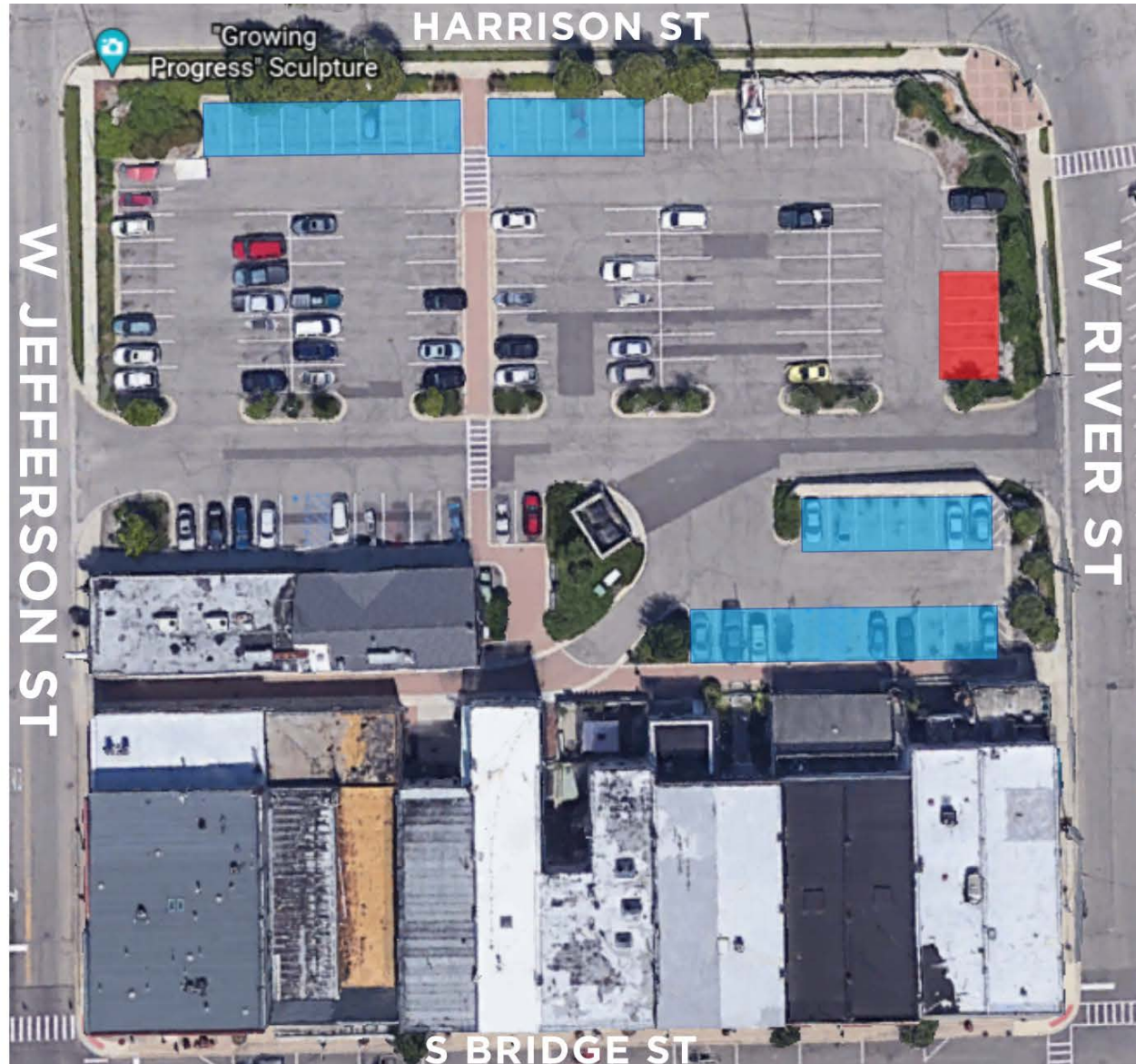



LOT #4 PERMIT PARKING – S Bridge Street (Behind Bridge Street Plaza)
(23 Standard Spaces and 2 Handicap Spaces)
Permits are to be placed on the rear-view mirror of vehicle.

Permit holders are to park in the **BLUE** area(s). Snow is plowed to the **RED** area.

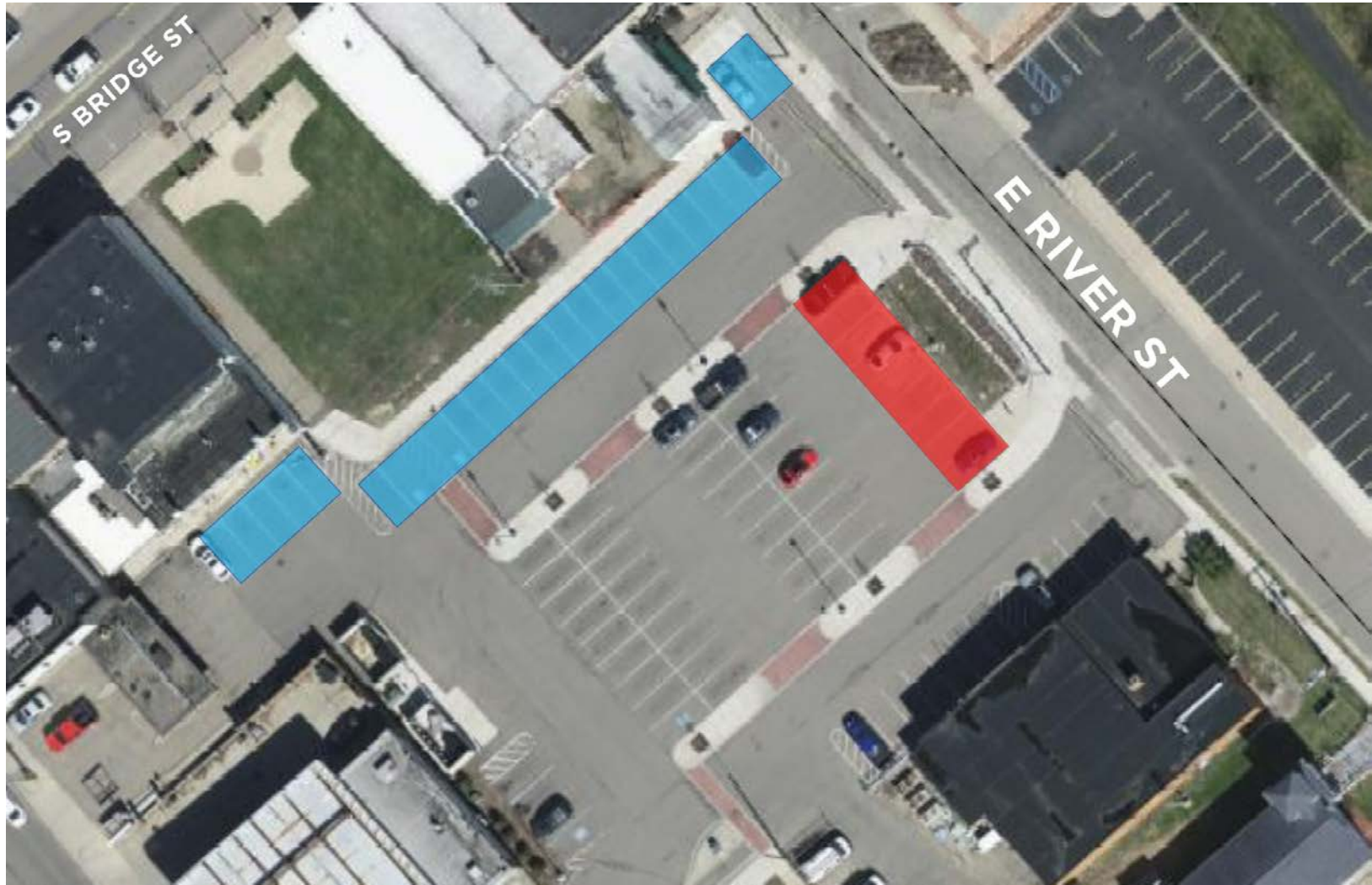



**OVERFLOW PARKING A – for All Lots (Located on E. River St.)
(11 Standard Spaces)**

Permits are to be placed on the rear-view mirror of vehicle

Permit holders are to park in the **BLUE** area(s). Snow is plowed to the **RED** area.

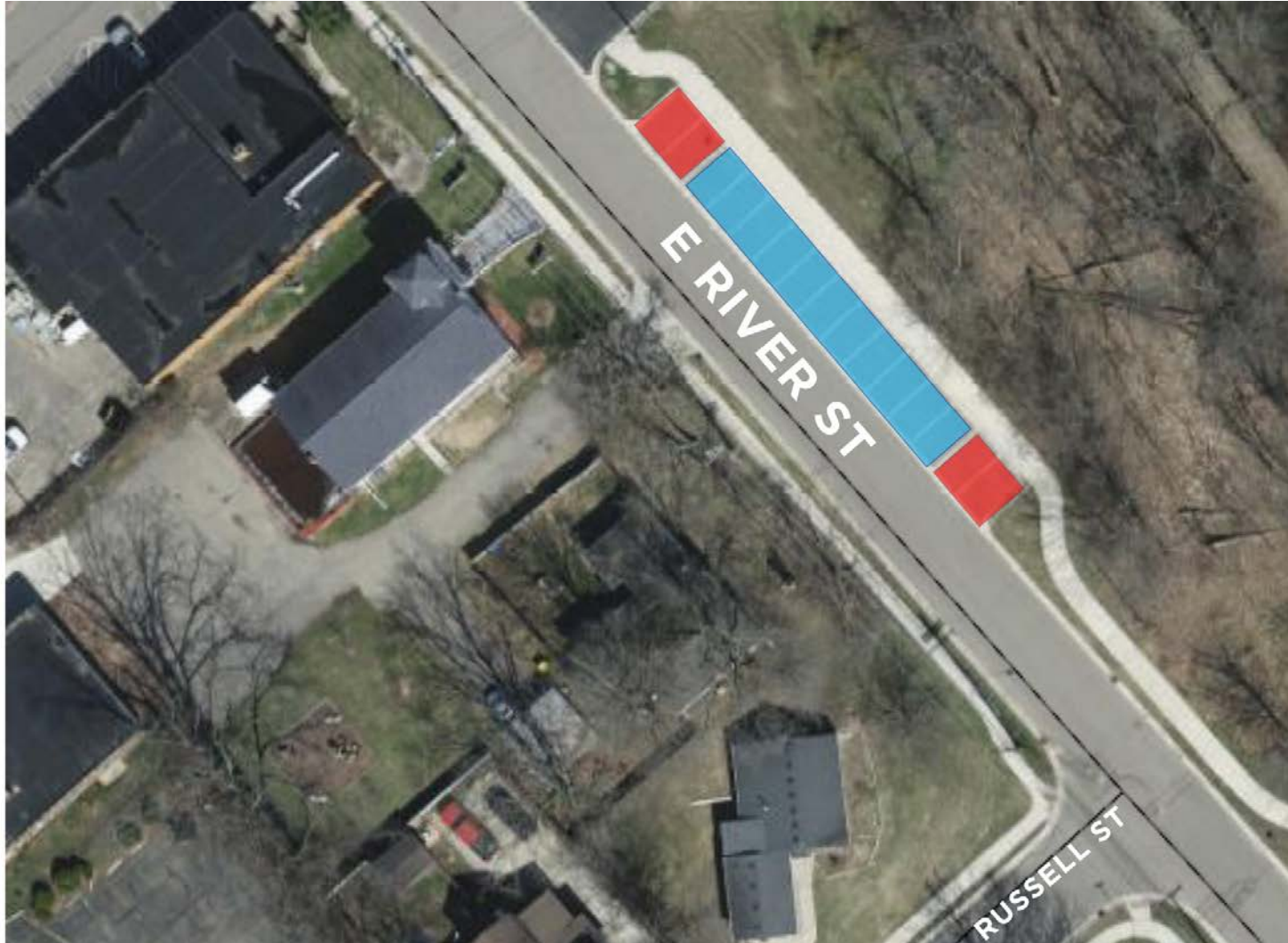



LOT #7 PERMIT PARKING – N Bridge Street (Behind Preston’s)
(27 Standard Spaces and 1 Handicap Space)
Permits are to be placed on the rear-view mirror of vehicle.

Permit holders are to park in the **BLUE** area(s). Snow is plowed to the **RED** area.





LOT #8 PERMIT PARKING – N Bridge Street (Next to Bridgewater Salon)
(10 Standard Spaces and 1 Handicap Space)
Permits are to be placed on the rear-view mirror of vehicle.

Permit holders are to park in the **BLUE** area(s). Snow is plowed to the **RED** area.

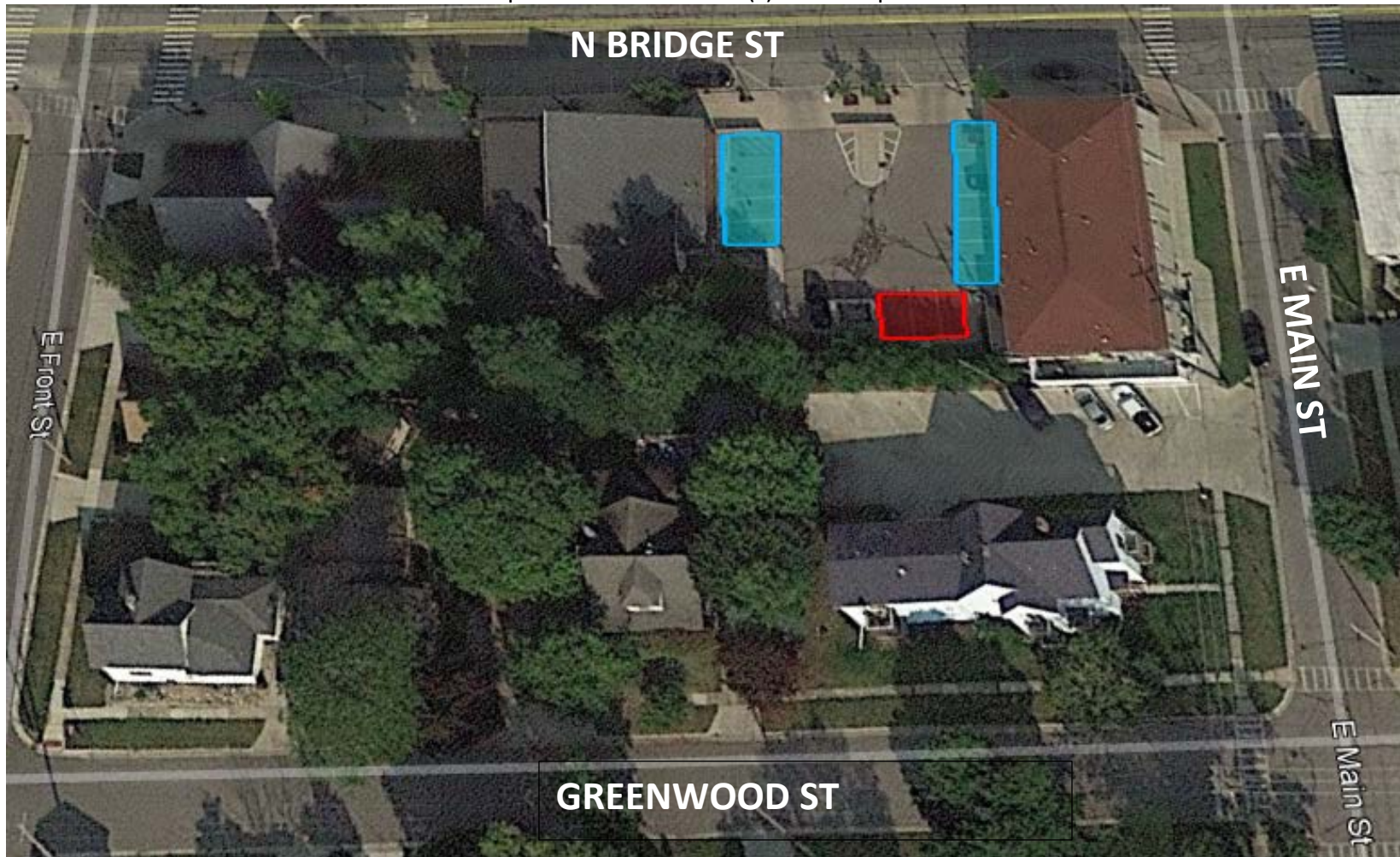



**OVERFLOW PARKING C – for All Lots – N Bridge Street (Next to Enerco)
(6 Standard Spaces and 1 Handicap Space)**

Permits are to be placed on the rear-view mirror of vehicle.

Permit holders are to park in the **BLUE** area(s). Snow is plowed to the **RED** area.

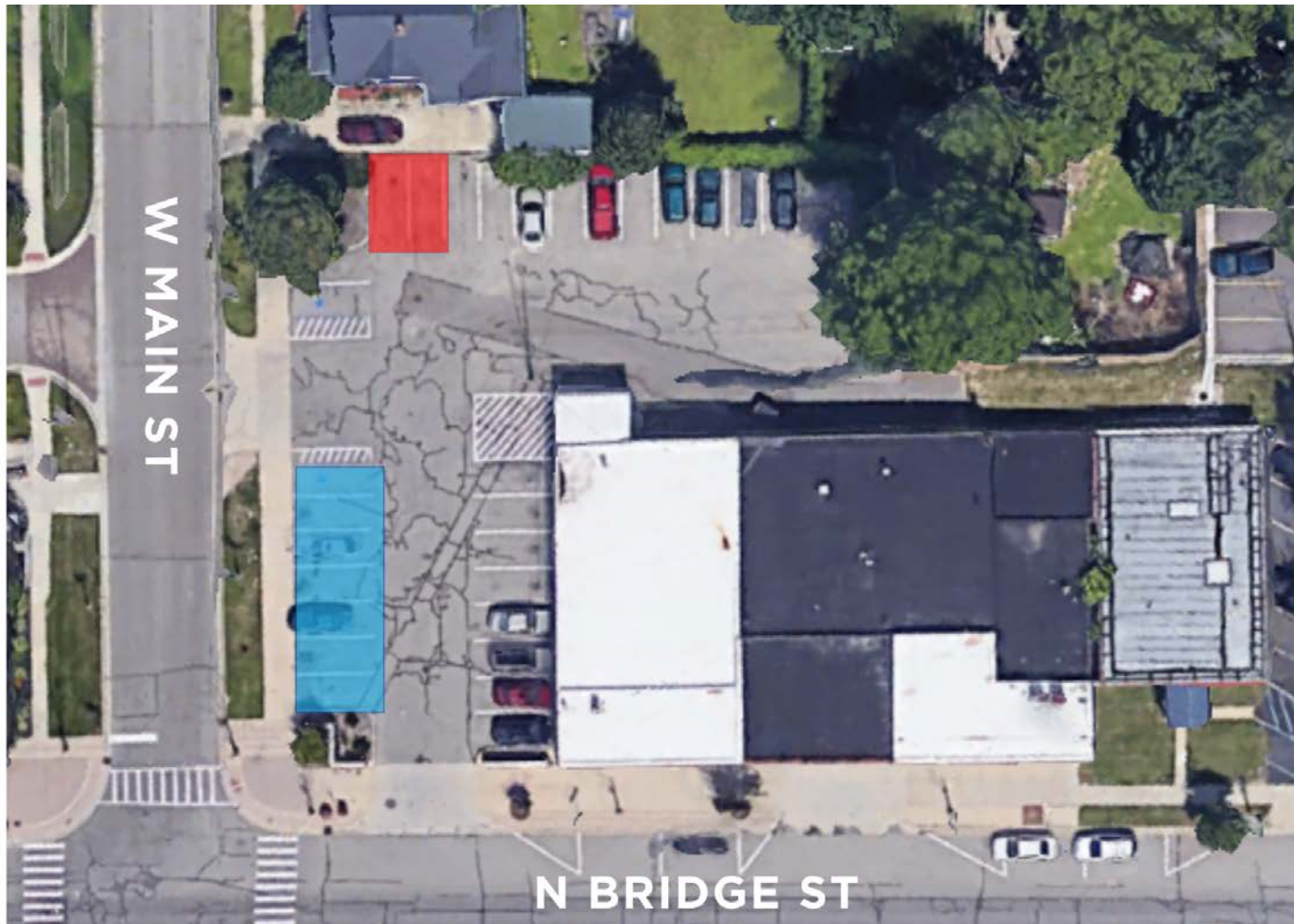



OVERFLOW PARKING B – for All Lots (Located on E. Front St.)

(7 Standard Spaces and 1 Handicap Space)

Permits are to be placed on the rear-view mirror of vehicle

Permit holders are to park in the **BLUE** area(s). Snow is plowed to the **RED** area.

